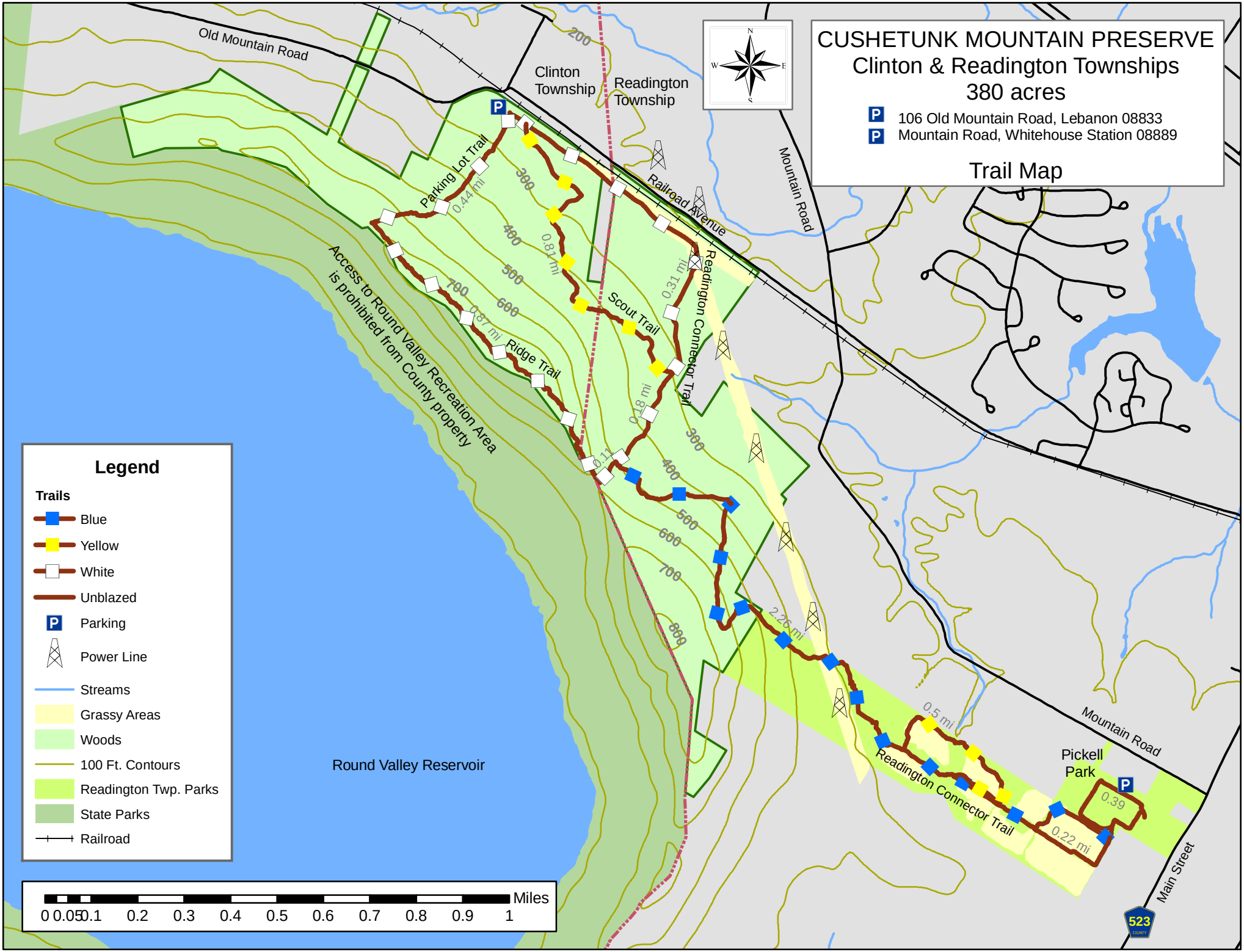
CUSHETUNK MOUNTAIN PRESERVE
Clinton & Readington Townships
380 acres
106 Old Mountain Road, Lebanon 08833
Mountain Road, Whitehouse Station 08889
Trail Map
Old Mountain Road
Clinton Township
Readington Township
Railroad Avenue
Mountain Road
Parking Lot Trail
0.44 mi
0.81 mi
0.87 mi
Ridge Trail
Scout Trail
0.31 mi
0.18 mi
Readington Connector Trail
2.26 mi
0.5 mi
0.39
0.22 mi
Pickell Park
Main Street
523
Access to Round Valley Recreation Area is prohibited from County property
Round Valley Reservoir
200
300
400
500
600
700
800
Legend
Trails
Blue
Yellow
White
Unblazed
Parking
Power Line
Streams
Grassy Areas
Woods
100 Ft. Contours
Readington Twp. Parks
State Parks
Railroad
Miles
0 0.05 0.1 0.2 0.3 0.4 0.5 0.6 0.7 0.8 0.9 1